

DUNHAM SURVEYING, S.C.
SURVEYING & SUBDIVIDING
DELAVER, WISCONSIN 53115

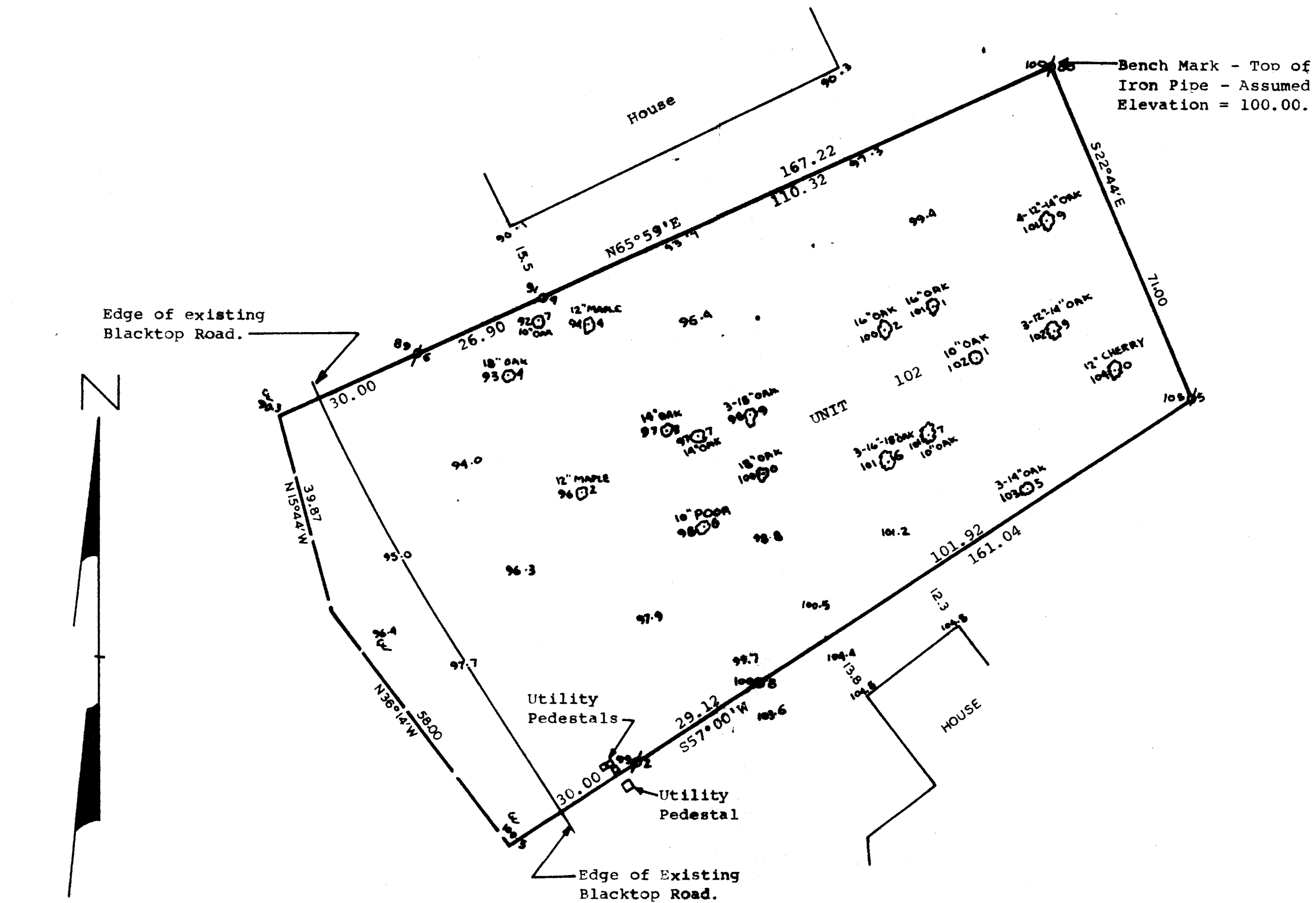

Scale - 1" = 20'
 ♂ = Iron Pipe Found
 ○ = Iron Pipe Set

Bearings are those of
 Record.

Property owned by: Dr. Kent Armbruster
 102 S. Andrews Trail
 Fontana, Wis. 53125

Soil Types: Miami Silt Loam or St.
 Charles Silt Loam.

STATE OF WISCONSIN) SS
 COUNTY OF WALWORTH)

I, George T. Dunham, Surveyor, certify that I have surveyed the
 property described as follows,

Unit 102 in Abbey Springs Condominium III, a Condominium existing
 under and by virtue of the Unit Ownership Act of the State of
 Wisconsin and recorded by Declaration as such Condominium in the
 Office of the Register of Deeds in Walworth County, Wisconsin on
 December 29, 1971 as Document #644923 in Volume 61 of Records on
 Page 757 and subject to any amendments and addendums thereto.
 Said Condominium being located in the South ½ of Section 13, T1N,
 R16E, Village of Fontana-on-Geneva Lake, Walworth County, Wisconsin.
 and that the above map is a true representation thereof and shows the size and
 location of the property, its exterior boundaries, the location of all visible
 structures and dimensions of all principal buildings thereon, boundary fences,
 apparent easements, roadways and visible encroachments, if any.
 This survey is made for the use of the present owners of the property, and also
 those who purchase, mortgage, or guarantee the title thereto within one (1) year
 from date hereof.

March 10, 1982.

George T. Dunham
 George T. Dunham, Surveyor

